

Patient report

Bio-Rad DATE: 08/18/2019
D-10 TIME: 02:56 PM
S/N: #DJ4I016123 Software version: 4.30-2
Sample ID: 10550152
Injection date 08/18/2019 02:14 PM
Injection #: 11 Method: HbA1c
Rack #: --- Rack position: 5

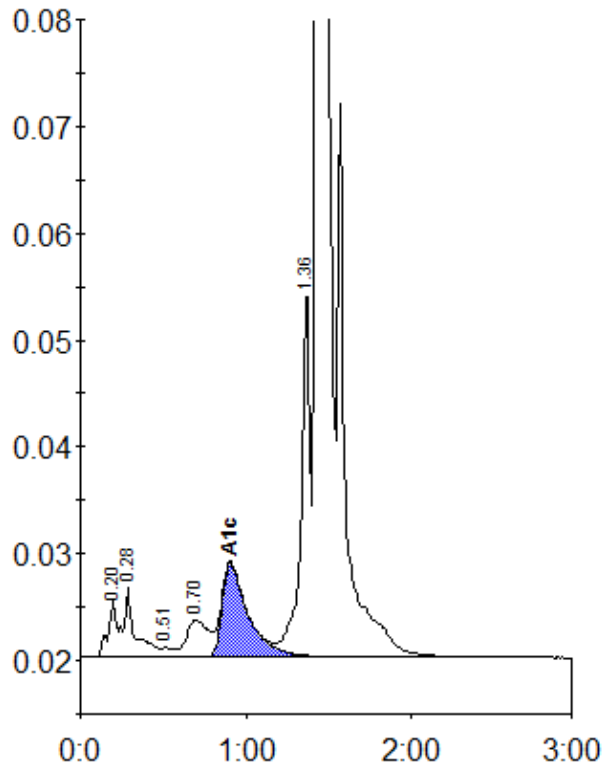

Peak table - ID: 10550152

| Peak | R.time | Height | Area | Area % |
|-------------|--------|---------|---------|--------|
| A1a | 0.20 | 5230 | 23444 | 1.0 |
| A1b | 0.28 | 6527 | 28121 | 1.2 |
| F | 0.51 | 861 | 3969 | 0.2 |
| LA1c/CHb-1 | 0.70 | 3504 | 31452 | 1.3 |
| A1c | 0.91 | 8800 | 95842 | 5.5 |
| P3 | 1.36 | 34713 | 133122 | 5.5 |
| A0 | 1.43 | 679362 | 2111404 | 87.0 |
| Total Area: | | 2427354 | | |

| | |
|----------------|-----|
| Concentration: | % |
| A1c | 5.5 |